

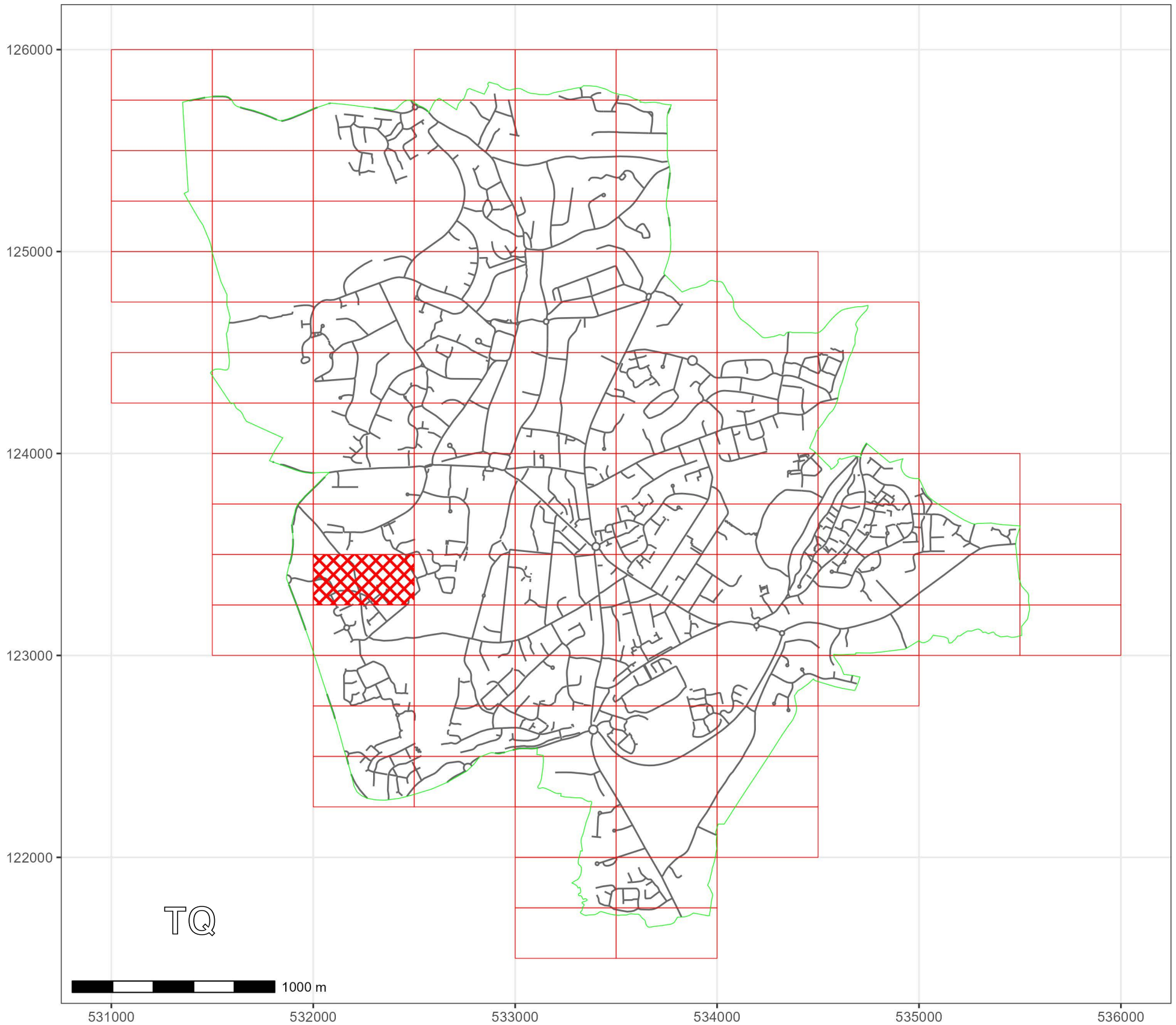



WEST SUSSEX COUNTY COUNCIL
((MID SUSSEX DISTRICT)(PARKING PLACES & TRAFFIC REGULATION)
(CONSOLIDATION NO.2) ORDER 2006)
(HAYWARDS HEATH: BOLNORE VILLAGE)(PARKFIELD WAY AMENDMENT)
ORDER 2024

HAYWARDS HEATH: LOCATION OF WAITING RESTRICTIONS

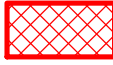

KEY:

-  OS.TILE GRID
-  PARKING TILE GRID
-  LOCATION OF WAITING RESTRICTIONS
-  PARISH BOUNDARY
-  ROAD NETWORK



West Sussex County Council
 Highways & Transport
 The Grange
 Tower Street
 Chichester
 West Sussex
 PO19 1RH

WEST SUSSEX COUNTY COUNCIL
 ((MID SUSSEX DISTRICT)(PARKING PLACES & TRAFFIC
 REGULATION)(CONSOLIDATION NO.2) ORDER 2006)
 (HAYWARDS HEATH: BOLNORE VILLAGE)(PARKFIELD
 WAY AMENDMENT) ORDER 2024

LOCATION OF WAITING RESTRICTIONS



WEST SUSSEX COUNTY COUNCIL
((MID SUSSEX DISTRICT) (PARKING PLACES & TRAFFIC REGULATION)
(CONSOLIDATION NO.2) ORDER 2006)

(HAYWARDS HEATH: BOLNORE VILLAGE) (PARKFIELD WAY AMENDMENT)
ORDER 2024

West Sussex County Council in exercise of their powers under Sections 1 (a) 2 (1) and (2), 4 (2), 45. 46. 49 and 53 and Part IV of Schedule 9 of the Road Traffic Regulation Act 1984 ("the Act") as amended and of all other enabling powers and after consultation with the Chief Officer of Police in accordance with Part III of Schedule 9 to the Act hereby make the following Order:-

1. The Order shall come into operation on the Twenty First day of October 2024 and may be cited as "West Sussex County Council ((Mid Sussex District) (Parking Places & Traffic Regulation) (Consolidation No.2) Order 2006) (Haywards Heath: Bolnore Village) (Parkfield Way Amendment) Order 2024".
2. The "West Sussex County Council ((Mid Sussex District) (Parking Places & Traffic Regulation) (Consolidation No.2) Order 2006" is hereby amended by the addition of the plan specified in the Schedule to this Order, attached hereto.

SCHEDULE
Plans to be Added

TQ3223SWN (Issue Number 1)

For and on behalf of WEST SUSSEX COUNTY COUNCIL

Authorised Signatory:



NAME: Martin Moore

DATE MADE: Seventeenth day of October 2024

MDS2313-MM

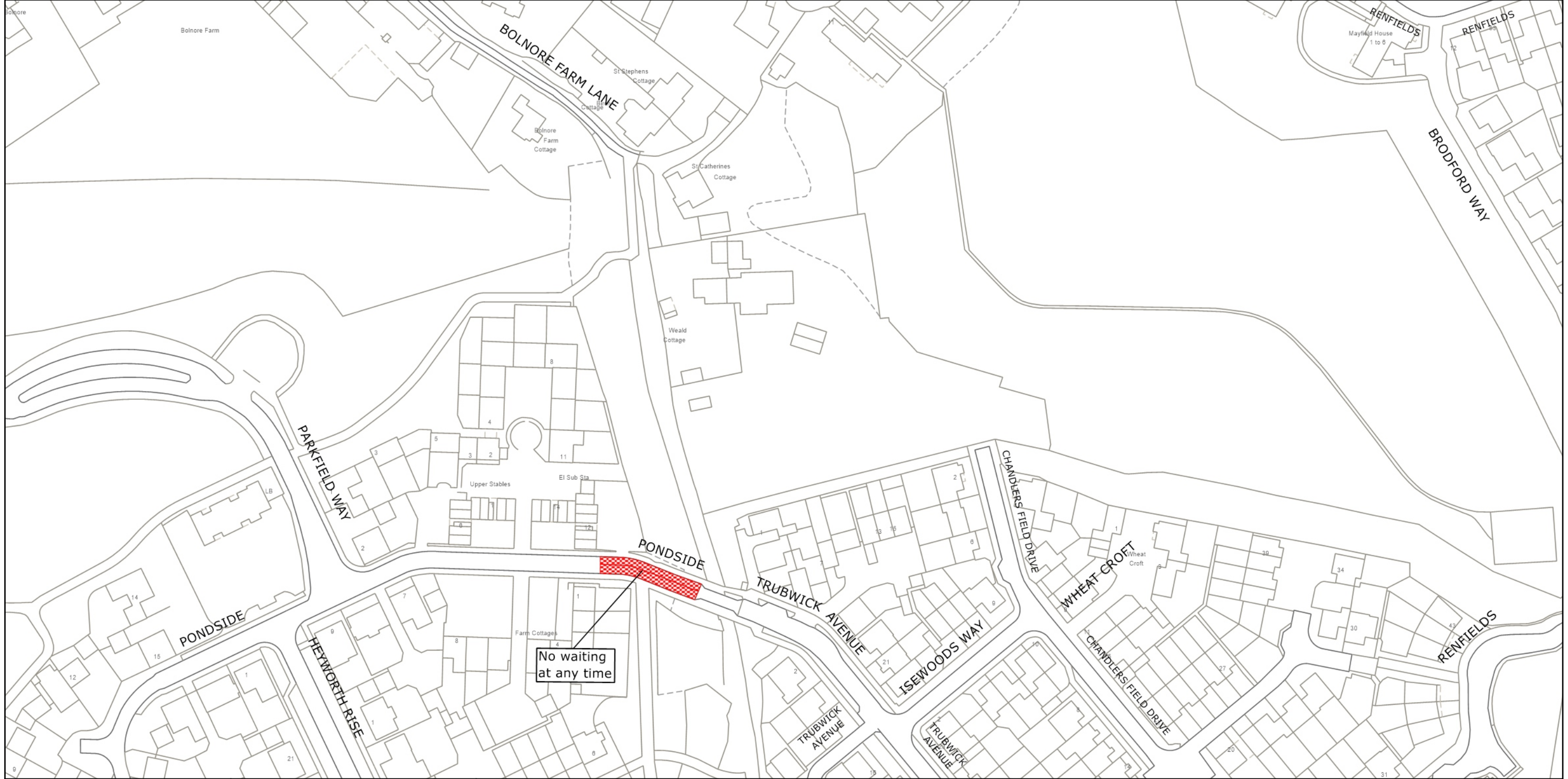

West Sussex County Council
 Highways & Transport
 The Grange
 Tower Street
 Chichester
 West Sussex
 PO19 1RH

MID SUSSEX DISTRICT: HAYWARDS HEATH
 WAITING RESTRICTIONS

TILE REF NO:
 TQ3223SWN

SHEET ISSUE NO 1
 SHEET ACTIVE FROM - 21.10.2024



SCALE:
 1:1250
 at A3 size

© Crown copyright and database rights 2024 OS AC0000849983. You are permitted to use this data solely to enable you to respond to, or interact with, the organisation that provided you with the data. You are not permitted to copy, sub-license, distribute or sell any of this data to third parties in any form.